FOOD VALUES that Speak for Themselves!

T-BONE or SIRLOIN STEAK $1.29 lb.

PORK ROAST BOSTON BUTT 59¢ lb.

S&H GREEN STAMPS

DOUBLE S & H GREEN STAMPS EVERY TUESDAY

BACON CYPRESS BRAND 39 lb.

SMOKED CENTER CUT RIB PORK CHOPS lb. 99¢

Mrs. Giles' Salads
Potato Salad - 15 OZ. CUP - EACH
Cole Slaw - 14 OZ. CUP - EACH 39¢

FRANKS LUTER'S - 12 OZ. PKG.

JESSE JONES - PURE PORK Sausage lb.

Cubed Steaks lb. $1.49
Boneless Top Round or Manhattan Broil Steak LB. $1.29
Ground Round lb. 99¢
Sirloin Tip or Rump Roast $1.29

Instant Coffee H & C - 10 OZ. JAR $1.49

PLEASING FRESH PRODUCE

TANGERINES 176 COUNT DOZEN 59¢

KING'S THE UNDERPRICER

CORN WIGWAM Whole Kernel 5 16 OZ. CANS $1
Cake Mixes PILLSBURY 3 18 OZ. BOXES
TOMATOES PACKERS LABEL 5 16 OZ. CANS
Sweet Peas WIGWAM - 5 16 OZ. CANS
Cream Cheeze BORDEN'S 3 8 OZ. PKGS.
Fruit Pies MORTON'S - Apple, Peach, Cherry 3 20 OZ. PIES

Crisco Shortening 3 LB. CAN WITH $8.50 PURCHASE 59¢

TANGELOS 100 COUNT - DOZEN

Turnips or Rutabagas 3 lbs.

FLOUR PILLSBURY & PLAIN OR SELF RISING 5 LB. BAG 59¢

GRAPES RED OR WHITE lb. 29

Corn Oil RICHFOOD - 24 OZ. BOTTLE 77¢
KING DRINKS ALL FLAVORS - 16 OZ. BOTTLE 10¢
BABY FOOD HEINZ STRAINED - 4½ OZ. JAR 9¢
Pie Shells MORTON OR PET RITZ 2 TO PKG. - PKG 33¢
ALL PURPOSE HOUSEHOLD Manco Cleaner - 22 OZ. BOTTLE 79¢
Biscuits RICHFOOD - 4 8 OZ. CANS 39¢
Coffee RICHFOOD - 16 OZ. BAG 69¢
American Cheese BORDEN'S - 12 OZ. PKG. 69¢
Blue Detergent RICHFOOD - 47 OZ. BOX 69¢
French Fries PACKERS LABEL 2 LB. BAG. 33¢
Saltine Crackers FIRESIDE OR OVEN FRESH - 16 OZ. BOX 29¢
Pineapple SLICED OR CRUSHED DEL MONTE - 20 OZ. CAN 33¢
Bleach RICHFOOD - GALLON 49¢

Paper Towels BOUNTY - 150 COUNT SINGLE ROLL 33¢

IDAHO Baking Potatoes 5 lbs.
JONATHAN APPLES 5 lbs.

high prices are a NO-NO.

OPEN TILL 9 P.M. MONDAY - SATURDAY FOR YOUR SHOPPING CONVENIENCE six nites a week

KINGS SUPER MARKET

TIMES-VIRGINIAN
APPOMATTOX, VIRGINIA

A LIVE WEEKLY NEWSPAPER AT HISTORIC APPOMATTOX COURT HOUSE VIRGINIA

VOLUME NUMBER 49 APPOMATTOX (VA.), 24522 - TIMES-VIRGINIAN, DECEMBER 9, 1971 10c SINGLE COPY

Useful Equipment Given Squad

There are four "people" in the photo above: Woodman Grove president, Mrs. Roberta Austin (far right) making a presentation of equipment to the Appomattox Rescue Squad president, Ray Noble (center) and captain, Grover Beasley, Jr. (left) PLUS a young lady, "Resuscitation Annie" in foreground, one of the newest teaching aids for Rescue Squad men and women and students of first aid. "Resuscitation Annie" is a mannequin which can simulate "breathing" and is useful in teaching mouth to mouth resuscitation. The mannequin plus bow cutters, 5 pound sledge, pry axe, crow bar, pry bar, fire ax, tin snips, vice grip pliers, hack saw, screw drivers and lock jaw wrench are all gifts of the Grove and Woodmen of the World, Camp 71, presented to the Rescue Squad Saturday evening at the annual WOW Christmas Party.

Floyd Fleshman Appointed To Electoral Board

Floyd W. Fleshman, Jr., of Appomattox has been appointed to fill the unexpired term of C. C. Harvey, Southside District representative to the School Trustee Electoral Board.

Mr. Harvey had resigned from the position for reasons of poor health.

The School Trustee Electoral Board will meet Saturday, Dec. 11 at 10 a.m. at the Court House, Appomattox, to appoint members of the Appomattox School Board. Stuart Farrar, Pamplin, is chairman.

Christmas Tree Sale To Begin Dec. 10

Do you want one of the prettiest Christmas trees in your neighborhood? You can have such a tree and help your community at the same time. The Oakville Ruritan Club annual Christmas tree sale will begin Friday, Dec. 10, at 8 p.m. Trees will be available in the lot adjacent to Appomattox Drug Store each week day from 2 to 8 p.m. Trees will be on sale all day Saturday. Proceeds will be used for community service projects which will be undertaken in the near future. Come out to see the fine selection of trees available.

Adult Classes Registration Dec. 15, 16, 21

Registration for Typing I, Typing II, and Shorthand I will be held for the convenience of area adults at the School Board Office on December 17, 1, and 21 from 6 to 7 o'clock p.m.

This registration time is given in order that texts can be ordered in time for the first class meeting. Registration for these classes will close at noon on Dec. 23 and can also be made from 8:30 a.m. to 5:00 p.m. at the School Board Office or through mail.

These classes are sponsored by the Appomattox County School Board and will begin in January, 1972. The School Board is interested in the desires of area adults concerning the courses or programs they need. The Board desires to know especially the interest of those wishing to finish high school and those who cannot read but wish to learn to read.

Contact the School Board Office at Telephone 352-823 or in person for further information or to express your desires.

SUPERVISORS TO MEET FRIDAY

Appomattox County supervisors will meet in regular session on Friday, Dec. 10, at 9 a.m. in the Clerk's office. Among those persons who have requested time at the board meeting is Mrs. Kathryn Niblett, board member, Community Mental Health and Mental Retardation Services Board of Central Virginia.

Football Awards Given At Banquet

Another good season for ACHS Varsity players and another good reason to present the annual football awards at the Lion's Club banquet held Thurs., Dec. 2, at the Parkway Restaurant. From left: Lee Conner, Seminole District "Lineman of the Year" was presented the TIMES-VIRGINIAN "most Valuable lineman" award by co-editor, co-publisher, J. Franklin Vaughan. Randy Foster (seat to Conner) was given the "Most Improved Player Award" by Coach Jerry Robinson; Mike McCormick was given the Lions' "Most Valuable Back Award" presented by Lion Bill Dudley; Dicky Lawson was given the Jaycee "Sportsmanship" award presented by Jaycee Robert Stewart and Coach Cliff Morris. In the second row: (l to r): Bill Dudley, Robert Stewart, Lion president Earl Smith, VPI Coach Charles Coffey who was featured speaker, Coach Jerry Robinson, Coach George Blanton and Coach Kenneth Ferguson.

ACRS Reports 40 Emergency Calls In November

During the month of November, the Appomattox County Rescue Squad answered 40 emergency calls, traveling 1664 miles and expending a total of 177 1/4 manhours. A breakdown of the calls is as follows: Kidney Stone, 1; Wrecks, 7; Heart Attacks, 8; Asthma Attacks, 1; Strokes, 3; Maturnity, 3; Transports, 2; Gun Shot Wounds, 1; Appendicitis, 1; Convulsions, 3; Abdominal Pains, 4; Cuts, 1; Burns, 1; Dead On Arrival, 1; and 3 miscellaneous calls.

In addition to the above calls your Rescue Squad was on stand-by at 5 football games and two of the members were invited to speak to the Oakville Ruritan Club regarding the work of the squad.

On Thursday, December 2nd, the Appomattox County Rescue Squad began a 75 hour course in more extensive training than they have ever had before. The members taking this class will spend 3 hours each Thursday night until June 1st and upon completion of the course those who qualify will then become Emergency Medical Technicians. The classes are being taught under the supervision of Dr. A. A. Fratrick and the Rescue Squad is indeed grateful to him for the giving of his time and energies to help with this project.

The objective and scope of this course is as follows:

I AM NOT A DOCTOR!

The objective of this course is to develop or upgrade the skill levels of all individuals involved in providing emergency medical care services.

The course encompasses the knowledge and skills required to perform all emergency care proceedures SHORT of those rendered by a physician or by para-medical personnel under the direct supervision of a physician!

As always, the members of the Appomattox County Rescue Squad are continually trying to become even more efficient in rendering care and attention to persons in need of their help.

Football Banquet Saturday Night

The annual football banquet for football players of the Appomattox County Youth Association, including cheerleaders and parents of players of the Mites, Midgets and T-Rebels teams will be held Saturday evening, Dec. 11 at 7 p.m. at the Appomattox Primary School cafeteria.

For parents the charge will be $1.50 per plate. For the players and cheerleaders there is no charge.

Players—please bring uniforms if you haven't already turned them in.

Committees Organize For Clean-Up And Rat Control Projects In County

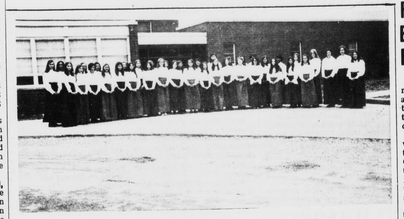

Band - Chorus Concert Sunday At 3:00 p.m.

The 41 member Girls Chorus of the Appomattox Intermediate School (above) and the Appomattox County High School band will present a concert on Sunday, December 12 at 3:00 p.m. at the Intermediate School auditorium. Mrs. Karen Gibson is the director of the chorus; Debbie Rush, accompanist, with solos by Julie Moore, Mary Parris and Charlene Rush. The chorus will sing "Ceremony of Carols", a major work by Benjamin Britten. Frank Coffey is the director of the ACHS band. There is no charge for the concert and the public is cordially invited to attend.

Four-Month Environmental Effort Begins

Appomattox county citizens, residents and workers are being asked to involve themselves in a two-part program to clean up the total environment of the county.

One part of the program involves a change-over in operation of the Appomattox - Town-County landfill on Road 604 south of the town of Appomattox. Also, a change in operation of the Pamplin landfill. By January of 1972 Appomattox County supervisors must submit a plan to the Bureau of Solid Wastes and Vector Control for solid waste disposal that meets with state regulations.

The second part of the program is a rat control project with extension agent J. A. Smith as coordinator.

Here to explain the two projects on Tuesday evening, Nov. 30, was Paul Stewart representative of the Bureau of Solid Wastes and Vector Control.

Stewart said that each county must, within a reasonable length of time, provide for solid waste disposal in a manner approved by the Va. Bureau of Solid Wastes and Vector Control. He showed a motion picture which illustrated the use of a caterpillar tractor to dig a deep trench on suitable land, then use the earth to cover solid wastes-cans, garbage, bottles, etc. This should be a daily operation, explained Stewart in order to keep the sanitary fill area fee of odor, insects and rodents.

A suggestion to the county is install large metal receptacles in convenient areas for residents to deposit solid waste—then have a large packer truck empty each metal box and haul the contents to a sanitary fill on a regular schedule.

A rat control project is considered by many sanitation experts to be a vital part of an environmental project, said Stewart. He said that rat problems become extreme, sometimes, if garbage dumps are closed without proper extermination of the rats who inhabit the dumps. Stewart cited instances in other counties and said that rats, starved out of closed dumping areas, will spread out in all directions around a previous dumping area, invading homes, gardens, garages and causing an extermination problem much worse than poisoning the rats before they leave a relatively smaller area.

As plans are developing now, rat poison, an anti-coagulant, will be offered to residents at cost, with directions for use and professional advice, also available without charge. The

Cont'd on Page 2

New Kings Market To Open Monday

The new Kings Market opens Monday, December 13 at eight a.m. in the Triangle Plaza Shopping Center, intersection of Rts. 460, 24 and 26.

Store hours will be 8 a.m. to 9 p.m. The new store contains 20,000 square feet of leisure shopping. Walls surrounding the Meat Department offer a lively decor and feature a cluster of people in a triple panel of faces, leafy tree background with old style gas light fixtures for interesting illumination.

In addition to the many items formerly offered in Kings Market, there are household needs, including plug fuses, extension cords, electrical tape, night lights, etc.

Out-of-the -ordinary food items include a full line of Spanish, Mexican and Chinese foods. For diet watchers, there are diet foods. Larger families, organizations and others may be interested in the many varieties of foods in large, No. 10 cans.

For the children: a line of toys including games, gun and holster sets, sling shots, dolls for little girls and many others.

Of special interest to the cooking gourmet; an entire section devoted to spices and condiments for year-round cooking pleasure.

Shoppers will note that foods and the proper dishes to serve them are grouped together; for instance, the many sizes of pretty dishes near the "convenience

Cont'd from Page 1

Scouts Ask 'Toys For Tots' Sat., Dec. 11

The annual Marine Corp "Toys for Tots" campaign is in full swing. Each year at this time the Marines ask everyone to donate broken, worn-out and discarded toys and games. Volunteer, Marine reservists spend many hours, repairing and painting these items. They are then distributed to needy children for Christmas.

The Boy Scouts of Troop 546 are helping the Marines this year by establishing a collection drive in Appomattox. The project will be a one-day effort on Saturday, December 11 from 10 a.m. to 4 p.m. Anyone wishing to donate to this excellant cause may do so by calling

Cont'd on page 1B

County FFA Takes Top Honors

Competition in the annual Hub Federation Agricultural Mechanics Judging Contest took place December 2, 1971, in the Appomattox County High School Agriculture Department.

The two Appomattox County High School FFA teams placed first and second in the contest which had nine teams from five school competing. The first place team consisted of Randy Foster, Jesse Morgan, and Mark Stratton. Edward Davidson, Tom Stratton, and Steve Tanner made up the second team with Charlie Gunter as an alternate. W. C. Perrow, instructor of Agriculture Education served as coach for the teams.

These teams had the highest total scores in the seven events of the contest. Tool identification, calculating board feet, and judging of oxy-acetylene metal cutting, chipping hammers, sawhorses, bronzing and arc welding were the events of the contest.

Appomattox County High FFA had 5 team members to receive recognition as high individuals in the contest. They were: Jesse Morgan, first place; Edward Davidson, third place; and Charlie Gunter, seventh.

The other teams and their placings were: William Campbell, team A, third place; Appomattox Intermediate, team A, fourth place; Appomattox Intermediate, team B, fifth place; William Campbell, team B, sixth place; Rustburg H.S., team A, seventh place; Rustburg H. S. team B, eighth place; and Rustburg Intermediate, team A, ninth place.

Pictured above are members of the Appomattox County FFA Chapter farm mechanics team that placed second in the Hub Federation FFA Farm Mechanics judging contest. From left to right are: Edward Davidson, Steve Tanner, Charlie Gunter, and Tom Stratton.

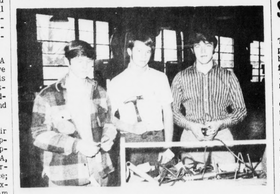

Members of the first place team from the Appomattox County FFA in the annual Hub Federation FFA Farm Mechanics Contest are as pictured from left to right: Mark Stratton, Randy Foster, and Jesse Morgan.

Meeting Called To Appoint School Board

A meeting of the School Trustee Electoral Board of Appomattox County has been called by the chairman, Stuart Farrar, for 10 a.m., Saturday, December 11 at the Court House, Appomattox.

Purpose is the appointment or reappointment of members to the School Board on a staggered basis.

Present members of the school board of Appomattox County are R. H. Gray, chairman, representing Clover Hill district, Lyle Garrett, representing Stonewall district and Dr. A.A. Fratrick, Southside district.

Because of the recently completed redistricting of Appomattox County, Dr. Fratrick's home location is no longer within the Southside district area.